



Housekeeping

Thank you for joining us today, due to the number of delegates attending please:



Turn off your camera and microphone



The webinar will be recorded for note taking purposes only



Any questions will be answered at the end of the webinar

Supporting you with International Recruitment



Welcome

Melanie Weatherley MBE

Co-Chair, Care Association Alliance

Supporting you with International Recruitment

No Place Like home

A woman with long dark hair is smiling and looking at her smartphone. She is wearing a dark sweater. The background is a city skyline with a tall building and a bridge, all in a warm, orange-toned filter.

**citizens
advice**

Top tips for international recruits

Biometric Residence Permits

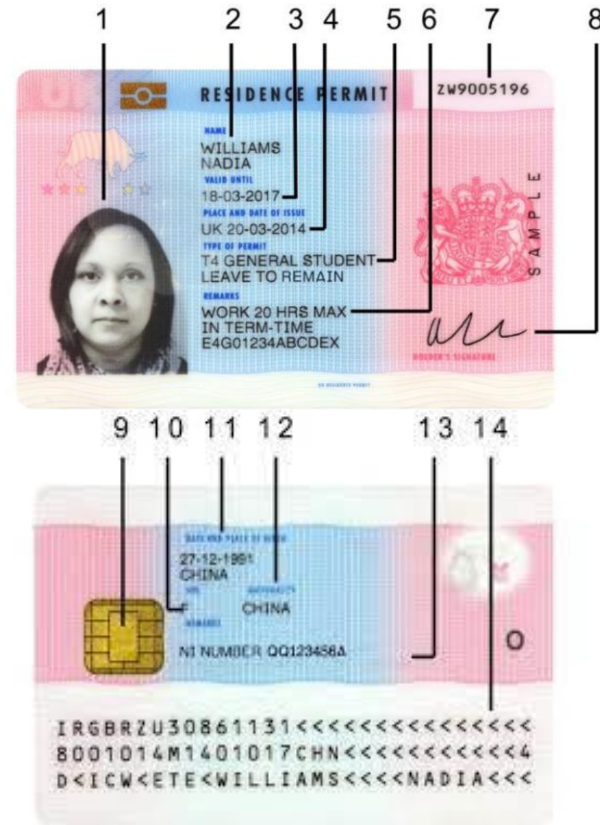

<https://www.gov.uk/biometric-residence-permits>

<https://www.gov.uk/biometric-residence-permits/getting-your-brp-if-you-applied-from-outside-the-uk>

National Insurance Numbers



National Insurance application



 GOV.UK

<https://www.gov.uk/apply-national-insurance-number/how-to-apply>

Emergency Contact Numbers

If you have an emergency and you need assistance from the police, fire brigade, coast guard or ambulance service you can call 999.

101 - The Non-Emergency Number for the Police - can also be used to give information about a crime committed, or to contact the police with a general enquiry.

111 – The Non-Emergency Medical Number - Use this for illnesses and minor injuries where life isn't threatened, but you would like some advice on what to do next.





Doctors (GP's), Dentists and Hospitals



nhs.uk

<https://www.nhs.uk/Service-Search/find-a-gp>

<https://www.nhs.uk/service-search/find-a-dentist>

<https://www.nhs.uk/service-search/hospital>

Getting Help

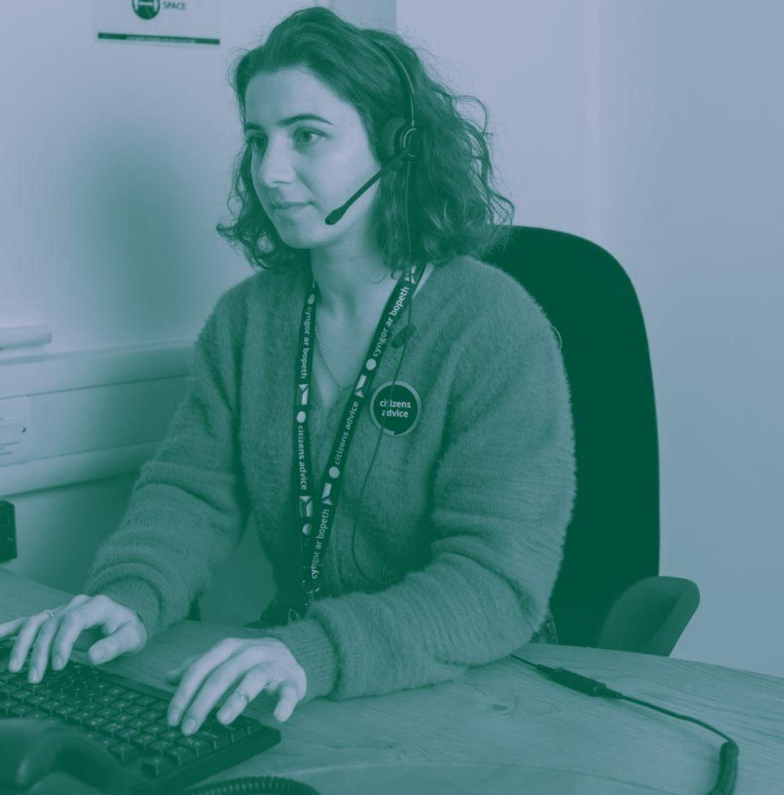

**citizens
advice**

<https://www.citizensadvice.org.uk/about-us/contact-us/contact-us/contact-us/>

Charitable support and Grants



<https://www.citizensadvice.org.uk/debt-and-money/using-a-food-bank/>

<https://www.citizensadvice.org.uk/consumer/energy/energy-supply/get-help-paying-your-bills/grants-and-benefits-to-help-you-pay-your-energy-bills/>

<https://grants-search.turn2us.org.uk/>



Debt and Money



<https://www.citizensadvice.org.uk/debt-and-money/>

<https://nationaldebtline.org/>

Housing Issues



<https://www.citizensadvice.org.uk/housing/>

https://england.shelter.org.uk/housing_advice

Employment



<https://www.citizensadvice.org.uk/work/>

<https://www.acas.org.uk/advice>



Immigration Advice

OFFICE OF THE IMMIGRATION SERVICES COMMISSIONER



<https://solicitors.lawsociety.org.uk/>

<https://www.citizensadvice.org.uk/law-and-courts/legal-system/finding-free-or-affordable-legal-help/>

<https://www.gov.uk/find-an-immigration-adviser>

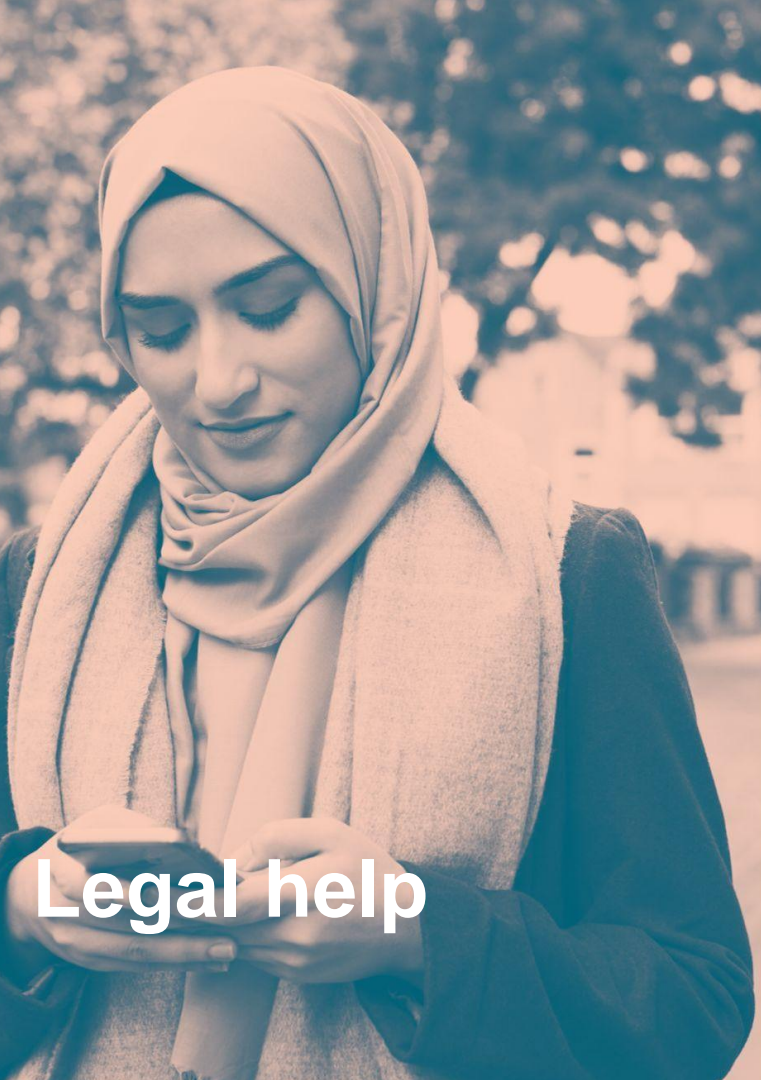

Legal help



**The Law
Society**

<https://solicitors.lawsociety.org.uk/>

<https://www.citizensadvice.org.uk/law-and-courts/legal-system/finding-free-or-affordable-legal-help/>



Right to rent, work and NHS checks



<https://www.citizensadvice.org.uk/work/right-to-work-in-the-uk/check-how-to-prove-your-right-to-work-in-the-uk/>

<https://www.gov.uk/check-tenant-right-to-rent-documents>



Driving Licensing



Driver & Vehicle
Licensing
Agency

<https://www.gov.uk/driving-non-gb-licence>

<https://www.gov.uk/contact-the-dvla>



School Admissions



<https://www.gov.uk/schools-admissions>

<https://childlawadvice.org.uk/information-pages/school-admissions/>

School Uniform



<https://www.gov.uk/school-uniform>

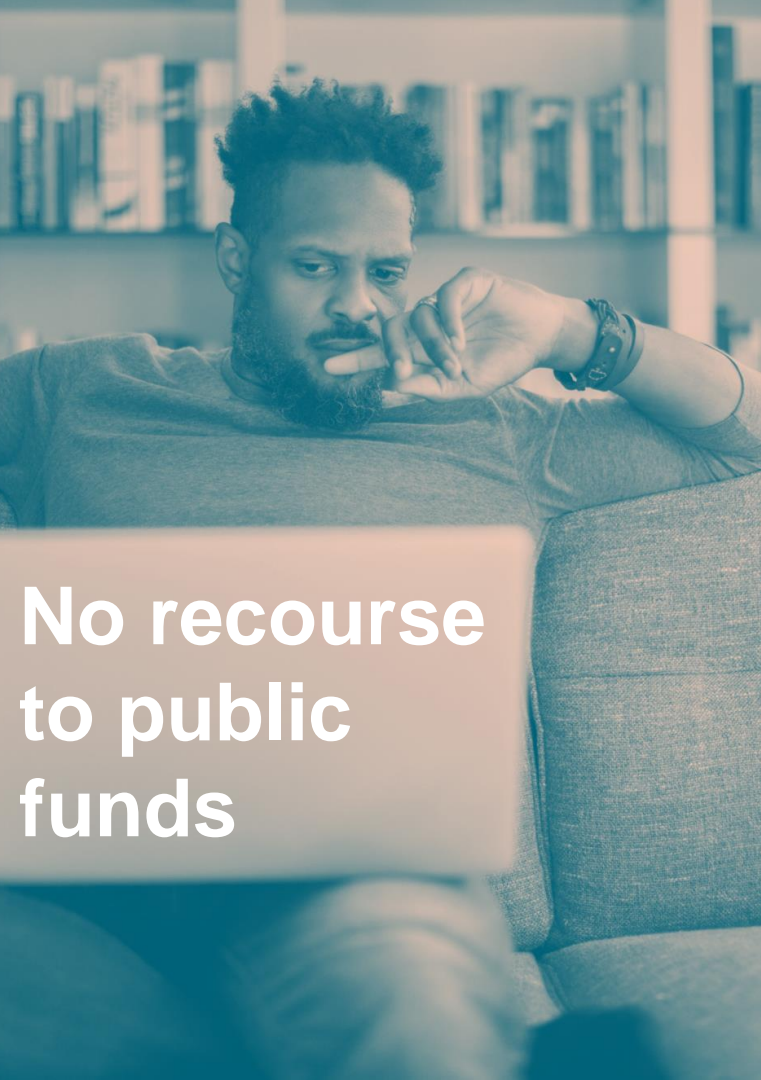

No recourse to public funds



<https://www.citizensadvice.org.uk/immigration/benefits-services-and-your-immigration-status/check-if-your-immigration-status-lets-you-get-benefits-and-help-with-housing/#h-check-if-your-immigration-status-lets-you-claim-public-funds>

<https://www.citizensadvice.org.uk/family/education/help-with-school-costs/>

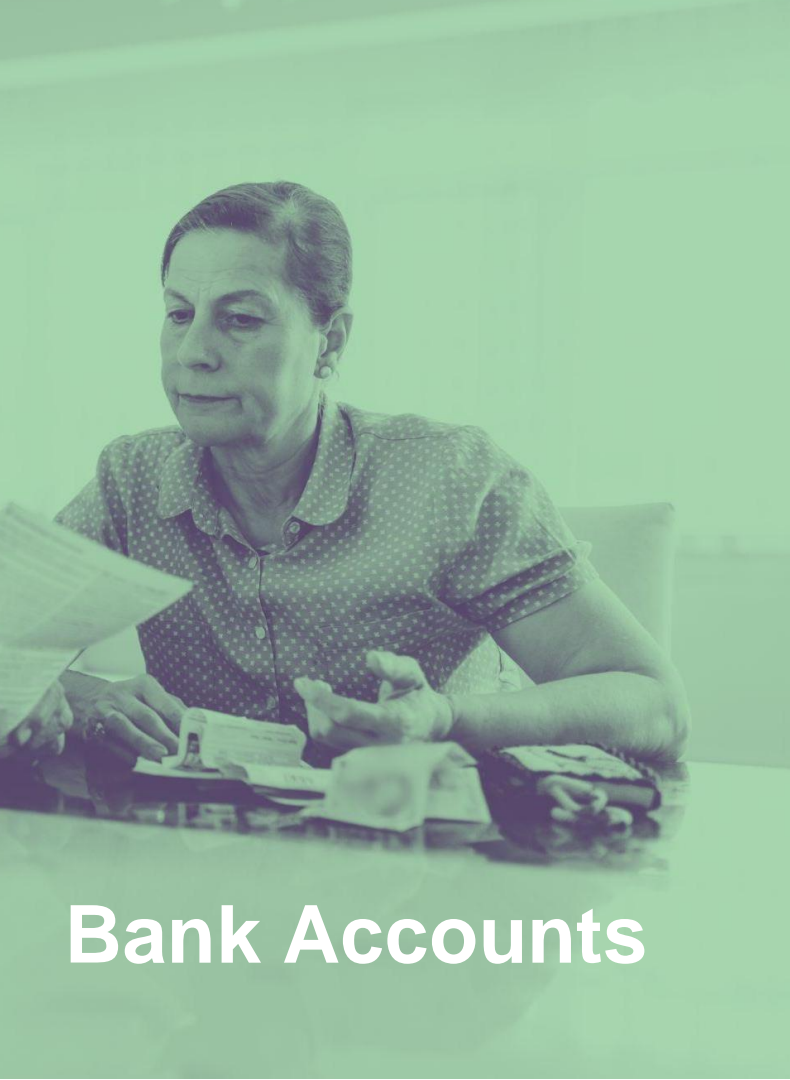

Bank Accounts



<https://www.citizensadvice.org.uk/debt-and-money/banking/getting-a-bank-account/>



Local Authority (Council)



<https://www.gov.uk/understand-how-your-council-works>



Consulates and Embassies



<https://www.gov.uk/government/publications/foreign-embassies-in-the-uk>

provides a list of all Consulates and Embassies in the UK and contact details.



What help is out there?’

Other organisations

- ACAS (employment) - 0300 123 1100
 - Shelter (housing) - 0300 330 1234
 - National Domestic Abuse Helpline - 0808 2000 247 (Free)
 - Karma Nirvana (Forced Marriage) - 0800 5999 247 (Free)
 - EU Resolutions Team (EUSS) - 0300 123 7379
 - Gov Visa & Immigration (Option 2) - 0300 790 6268
 - Child Law Advice - 0300 330 5480
 - Gingerbread (single parents) - 0808 802 0925
- International Pension Service - +44 (0) 191 218 7777

Citizens Advice helplines (mobile & landline calls are free):

- Adviceline - 0800 144 8848
- Debt Helpline - 0800 240 4420
- Consumer Service - 0808 223 1133

Useful numbers

Questions?

If you have any questions about this webinar or you need advice you can contact us:

Via Email: care@advicenel.org.uk

Or by phone on 01472 252516 and tell us you work in care.

And let us know:

Name:

Contact details:

Company:

A brief explanation of the problem:

Language (if translation is required)

**Please note my working hours are Monday to Friday
9am-4pm.**

